

TENNESSEE WALTZ

Arranged for Stage Band
by Chuck Cassey

Words & Music by

REDD STEWART & PEE WEE KING

(Words ~~not~~ included)

8/5 (37) (C@Bar 39)
VOCAL

1st Eb Alto Saxophone

(Vocal)
at (39)

Fast 3 (♩ = 180)

1st Eb Alto

p *mf* *CPT* *D.S.* 3

3 (39)

3

(47) *mf*

4 (55) 3

mf 3 (63) *mf*

f 3

f 3

3

TENNESSEE WALTZ

Arranged for Stage Band
by Chuck Cassey

Words & Music by
REDD STEWART & PEE WEE KING
(Words not included)

2nd Eb Alto Saxophone

(Vocal)
at 39

Fast 3 (♩ = 180)

2^d Eb Alto

CPT
D.S.

TENNESSEE WALTZ

Arranged for Stage Band
by Chuck Cassey

Words & Music by
REDD STEWART & PEE WEE KING
(Words not included)

1st Bb Tenor Saxophone

(Vucm)
at 39

Fast 3 (♩ = 180)

1st Bb Tenor Sax

OPT 9.5.

CPT
D.S.

2^d B^b Tenor Sax

TENNESSEE WALTZ

Arranged for Stage Band
by Chuck Cassey

Words & Music by
REDD STEWART & PEE WEE KING
(Words not included)

E♭ Baritone Saxophone

(VOCAL)
at 39

S. (2K0)

Fast 3 (♩ = 180) Tbn. 4

OPT
D.S.

Bar. Sax

TENNESSEE WALTZ

Arranged for Stage Band
by Chuck Cassey

Words & Music by
REDD STEWART & PEE WEE KING
(Words not included)

1st Bb Trumpet

Fast 3 (♩ = 180)

Cup mute

(Vocals)
at 39

3

S. (2ND X)
(7th)

5 3 (OPEN 2ND X) (Cup)

1

13 3

Open 2 3 mf

21 3

3 mf

29

Tpt. 1

OPT. D.S.

3

39

47

55

63

3

TENNESSEE WALTZ

Arranged for Stage Band
by Chuck Cassey

Words & Music by

(VOCAL) REDD STEWART & PEE WEE KING
(Words not included)

2nd Bb Trumpet

Fast 3 (♩ = 180)

Cup mute

3

S. (2ND X 0)

3 (OPEN 2ND X)

Open

3

29

3

39 *mf*

47

mf

55 *f* *p*

63

f

3

f

TENNESSEE WALTZ

Arranged for Stage Band
by Chuck Cassey

Words & Music by
REDD STEWART & PEE WEE KING
(Words not included)

4th Bb Trumpet

(Vocal)

Fast 3 (♩ = 180)

Cup mute

3

f (2ND KO)

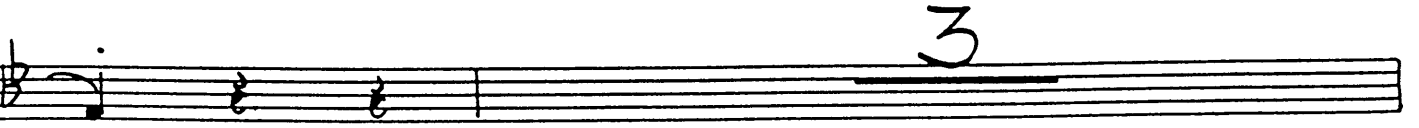
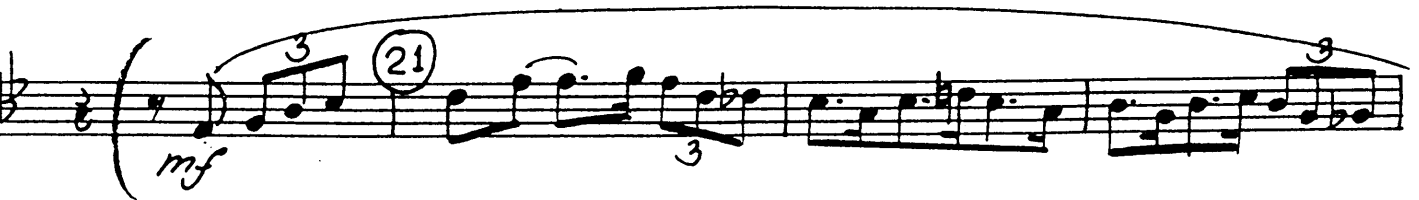
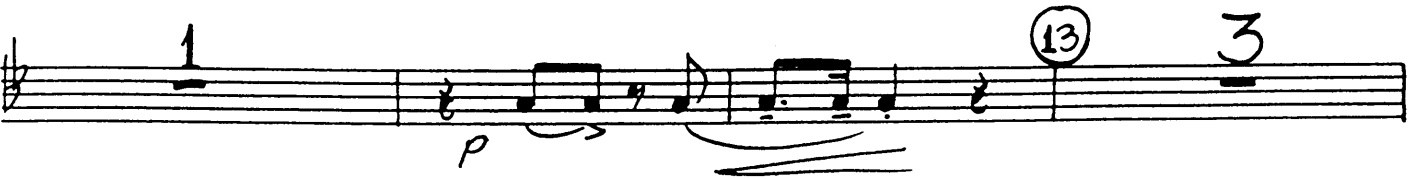

OPT
D.S.

3

39

mf

1

47

55

mf

3

p

63

f

3

f

3

TENNESSEE WALTZ

Arranged for Stage Band

by Chuck Cassey

Words & Music by

REDD STEWART & PEE WEE KING

(Words not Included)

1st Trombone

(VOCAL)
at 39

(OPEN 2nd)

Fast 3 (♩=180)

Cup mute

BITE!

Tbn. 1
T. B. ON 1
OPT 2.5.4

Tbn. 2

cap. D.S.

TENNESSEE WALTZ

Arranged for Stage Band
by Chuck Cassey

Words & Music by
REDD STEWART & PEE WEE KING
(Words not Included)

4th Trombone

(VOCAL)

Fast 3/4 (♩=180)
Cup mute

BITE!

OMIT

(OPEN 2ND)

mf

5

p

p

13

p

open

13

21

p

p

29

mf

mf

1bn.4

OPT
D.S.

TENNESSEE WALTZ

Arranged for Stage Band
by Chuck Cassey

Words & Music by
REDD STEWART & PEE WEE KING
(Words not included)

String Bass

(VOCAL)
at 39

Fast 3/4 (♩ = 180)

arco pizz mf

5

13

21

29

OPT D.S. $b\flat E\flat$

Bass

39

47

55

63

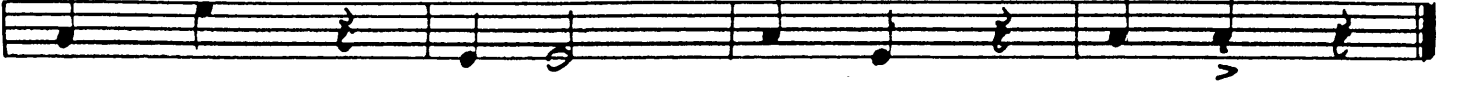
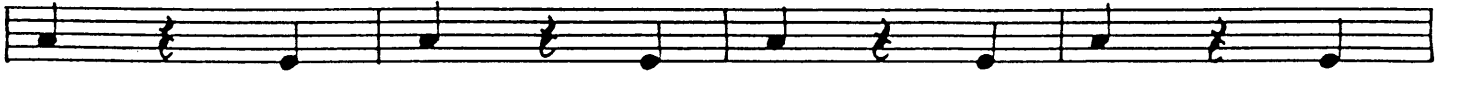
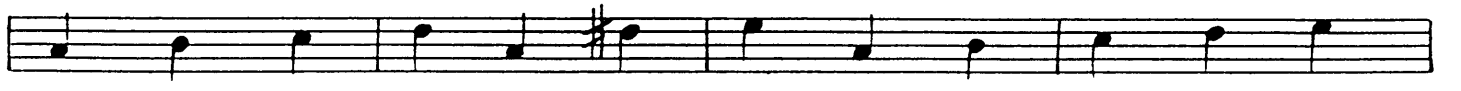

TENNESSEE WALTZ

Arranged for Stage Band
by Chuck Cassey

Words & Music by
REDD STEWART & PEE WEE KING
(Words not included)

Guitar

(VOCAL)
at 39

Fast 3 (♩ = 180)

(Ab6) Dm9 Dm7 G7 > > (39) C

Cmaj7 C7 F6 Cmaj7 C6

G7 G7(6) G7 G7(6) (47) C6 Cmaj7 C7

F6 C6 D7 G7 C F7

C6 (55) Cmaj7 E7 F

C G7 C6 D7

G7 (63) C6 Cmaj7 C9 F Cdim

C6 G7sus4 C6

(C6) C G7sus4 Gm7 C6 G7 C

TENNESSEE WALTZ

Arranged for Stage Band
by Chuck Cassey

Words & Music by
REDD STEWART & PEE WEE KING
(Words ~~not~~ included)

Drums

(VOCAL)
at 39

Fast 3 (♩=180) Brush on Cym.

Right Brush S.D.
mf B.D.

5

13

29

OPT
D.S.

39 STICK ON CLOSED HI-HAT

STICK ON S.D.

f

4

4

47

55

Brush on Cym right Brush S.D.

f

p

63

f

4

Rim shot

R.S.

TENNESSEE WALTZ

Arranged for Stage Band
by Chuck Cassey

Words & Music by
REDD STEWART & PEE WEE KING
(Words not included)

(VOCAL)
at 39

Piano

Fast 3 (♩=180)

S.

TRUMPETS W/4 C

(21)

(29)

JEANETTE WALT 2

3

Piano

39 VOCAL

TENNESSEE WALTZ

4

TENNESSEE WALTZ

By
REDD STEWART and
PEE WEE KING

VOCAL GUIDE (Key of "C")

Moderately

Starts at
Bar 39

I was waltz-ing_ with my dar-lin'_ to the TEN-NES - SEE_

WALTZ When an old friend I hap-pened to see_____ In-tro-duced him_ to my

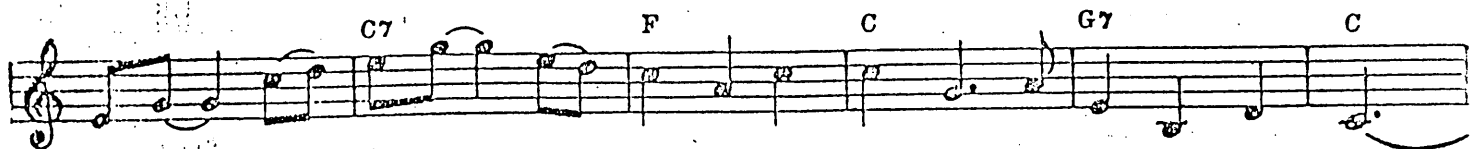

loved one_ and while they_ were waltz-ing My friend stole my sweet-heart from me_____

— I re-mem-ber the night and the TEN-NES-SEE WALTZ Now I know just how

much I have lost_____ Yes I lost my_ lit-tle dar-lin'_ the_

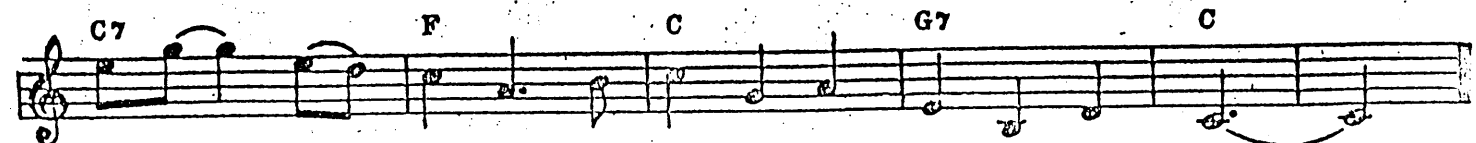

night they_ were_ play-ing The beau-ti-ful TEN-NES-SEE WALTZ_